

ALAMO ST. (HILL)
W 5' IN ST. R/W

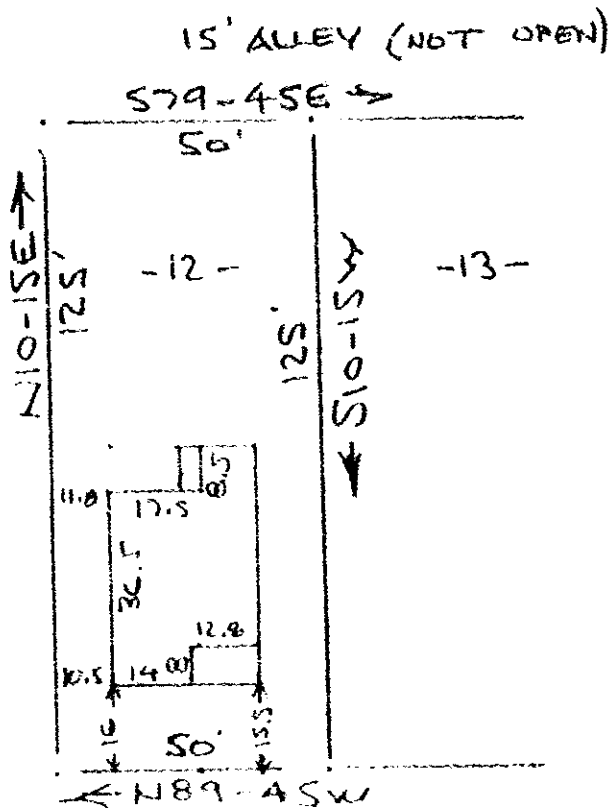

Note:
Improvements on
this lot are not
in a flood hazard
area.

HIGHLAWN AVE (HIGHLAND AVE)
WATER & SEWER IN ST. R/W

PROPERTY OF
DEAN G. KARR & KIMBERLY P. KARR
GREENVILLE, S. C.
SCALE: 1" = 40' 10 OCT 1979

This is to certify that on the 1st day of October, 1979, I surveyed the property shown on this plat, being known as lot 12 Block " E " on plat of RIVERSIDE and recorded in the RMC Office Greenville County, S. C., in Plat Book " K " at Page 284; and that the property lines, walls and buildings are as shown hereon, and that the walls and buildings located on said lot do not encroach or project on adjacent street or property, and that no adjacent walls or buildings encroach or project on said premises, and no power lines cross this property except as shown hereon.

RECORDED OCT 5 1979
at 4:45 P.M.

11702

R. B. Bruce
R. B. Bruce, RLS #1952

CAROLINA SURVEYING CO.
112 Manly St.
Greenville, S. C.

215/37

146-8-22

0 4 5 31

4328 RV-2